



Doclocum.com

Doctor's Management System

VERSION 3.2.0

USER GUIDE FOR DOCTORS

Doctor's Management System

VERSION 3.2

USER GUIDE FOR DOCTORS

Published by:



© 2013 Kumpulan Perubatan Penawar Sdn Bhd. All rights reserved.

www.penawargroup.com

No part of this document may be reproduced or transmitted in any form or by any means, electronic or mechanical, including photocopying, recording, or any information storage and retrieval system, without permission in writing from the publisher. This publication and the individual contributions contained in it are protected under copyright by the Publisher (other than as may be noted herein).

Prepared and Compiled by :

ZED Technologies

www.zedtechs.com

Reference No :

GUD/KPPSB/DMS/320

Notices :

To the fullest extent of the law, neither the Publisher nor the authors, contributors, or editors, assume any liability for any injury and/or damage to persons or property as a matter of products liability, negligence or otherwise, or from any use or operation of any methods, products, instructions, or ideas contained in the material herein.

Table of Contents

Overview	4
Logging In: Auto-attendance recording	5
The Interface	6
Clinic Details	7
Doctor Details	7
Slot Details	7
Queue Listing	8
Patient Details	8
Consultation Info	8
Previous Consultations	9
Patient Information	10
Panel Information	10
Referral Letter.....	11
Medical Exam.....	12
Medical Check-up : New	13
Creating a new record	13
Printing Patient History (signed by patient)	16
Medical Check-up : Updating	17
Section: Physical Exam.....	17
Section: System Exam	17
Section: Other Tests	18
Section: Lab results.....	18
Medical Check-up : Finalising	19
Finalising the record	19
Finalised record	20
Final Print (to be signed by doctor)	21

Overview

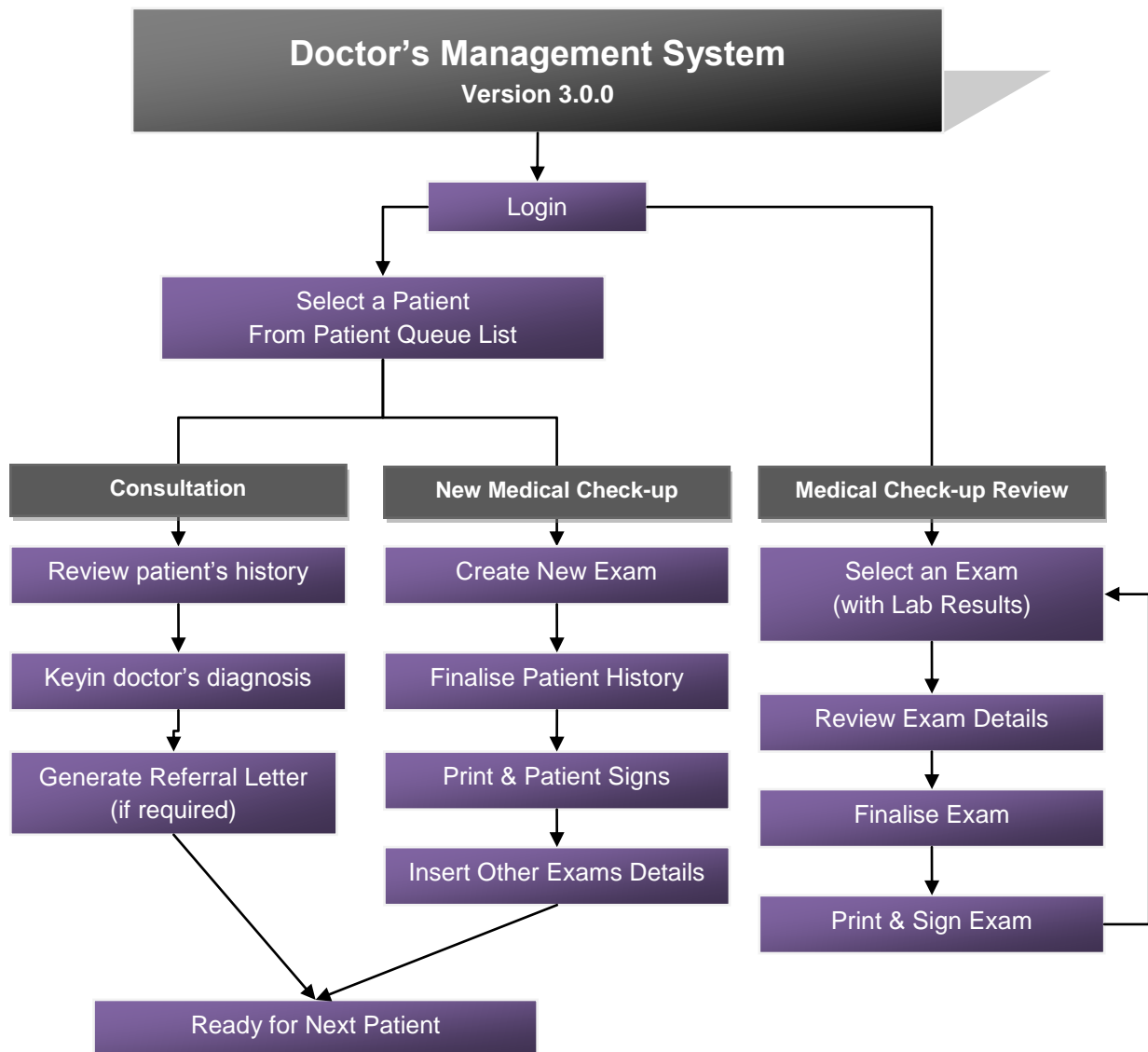

Doctor's Management System is a useful tool to be used by all registered doctors in making better informed decisions during attending to patients at any of Doclocum's registered clinics.

Logging In: Auto-attendance recording

1. Open the Doctor's Management System (DMS) by clicking on its icon placed at the desktop.

Doclocum : Doctor Management System ver 3.2.0.0

PENAWAR
doclocum.com

Doctor's
Management
System 3.2.0.0

Login Into System

Dear Doctor,
You will need a Doclocum account to log into this system. Please call us if you require any assistance.
You can start logging in 30 minutes before your designated working slot begins.
Thank you for using Doclocum system.

Doclocum Administrator

Username

Password

Login

Options

Exit

System Messages
Filling combo boxes..

2. Once the system's login page has appeared, insert your valid **Doclocum's Username and Password** given to you by the Doclocum Management team and click the **Login** button.
3. Upon successful login, you will be redirected to the system's Main Interface.
4. You can only log into your **own approved roster slots**. The system will automatically deny access to any login attempts done outside each doctor's approved slots.
5. Once you are logged in for the first time, the system will initiate the slot's attendance monitoring. While you're logged in, the system's clock will continue to tick until you have finally logged out.
6. The system will record your attendance based on your **first login** time and **last log out** time. Any login and logout activity between these two times will not be included in the slot's hours calculation.

The Interface

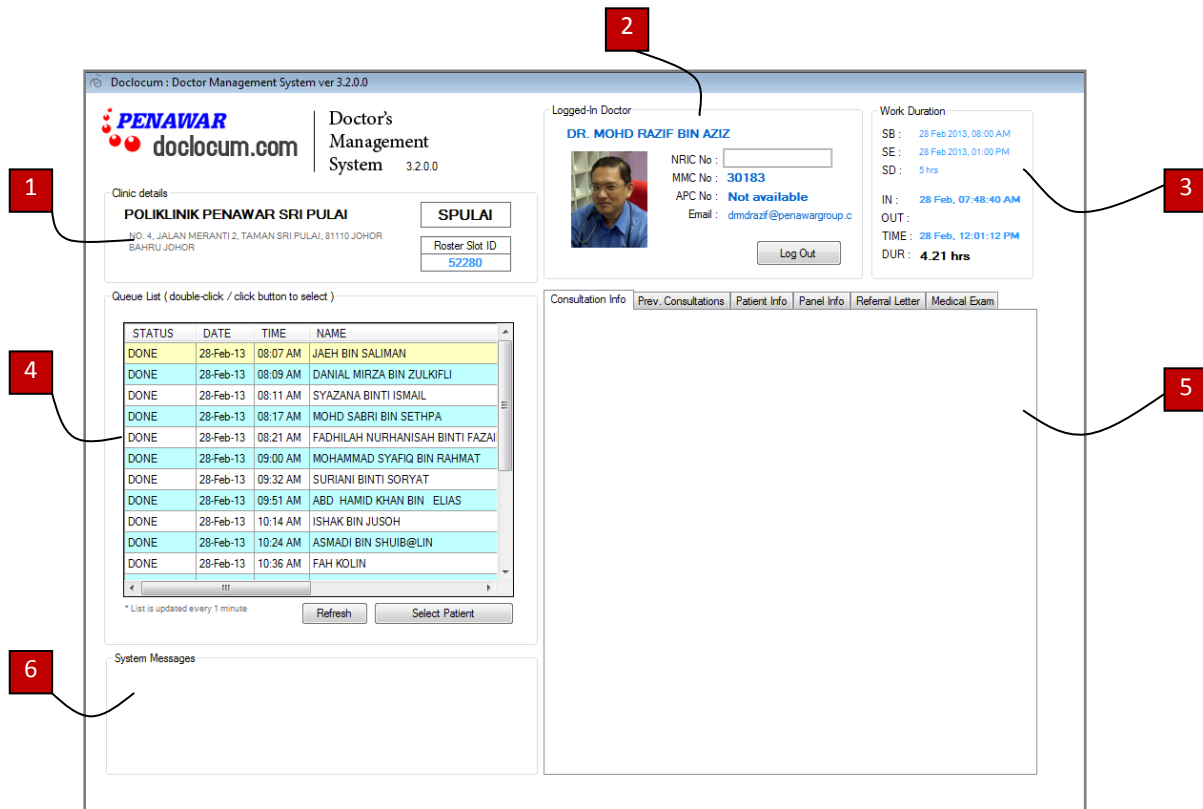

The system's main interface can be divided into 6 sections :

- 1. Clinic details** – shows the clinic where the system is currently installed at
- 2. Doctor details** – shows brief info of currently logged in doctor
- 3. Slot details** – shows the slot's roster and actual working date/time/duration details
- 4. Queue Listing** – shows patient queueing at clinic
- 5. Patient Details** – shows patient details for currently selected consultation
- 6. System Message** – shows any messages generated by this system

Clinic Details

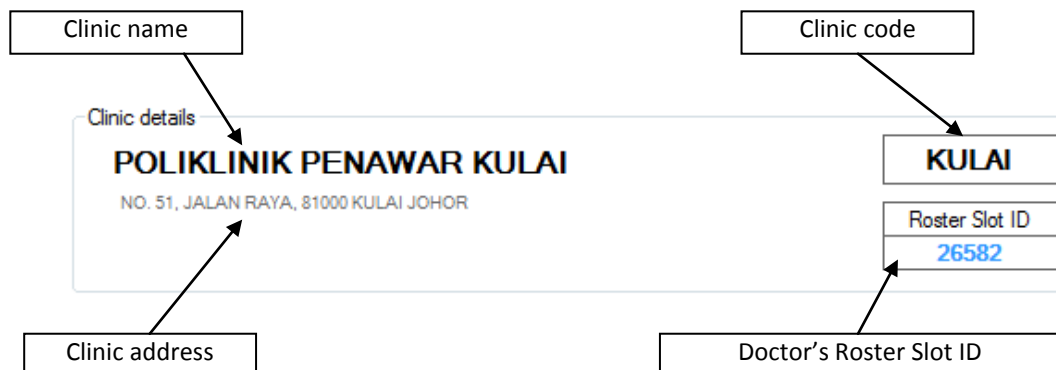

Doctor Details

Logged-In Doctor

DR. IRENESSA BINTI DAHLAN



NRIC No :
 MMC No : **47291**
 APC No : **10976/2012**
 Email : dahire@doctors.org.uk

Log Out

All doctor's details are retrieved from Doclocum's system, thus, any updates to any info within that system (including picture) will be reflected here accordingly.

Please remember to log out once your slot is done.

Slot Details

Work Duration

Roster Begin : **2012-06-27 08:00:00**
 Roster End : **2012-06-28 13:00:00**
 Roster Dur : **5 hrs**

First Log In : **6/27/2012 8:00:00**
 Last Log Out : **6/27/2012 8:15:00**
 Current Time : **6/27/2012 10:54:12**
 Duration : **2.90 hrs**

Doclocum's finalized roster schedule and duration.

Doctor's slot attendance record based on system login activity, updated every 10 secs. The time shown here are the central server's time, not the time shown on the clinic's local PC.

Real time working duration, in hours, updated every 10 secs.

Queue Listing

Queue List (double-click / click button to select)

STATUS	DATE	TIME	NAME	PATREGNO
DONE	30-Jun-12	05:57 AM	MOHD AZMI BIN ADNAN	861029-38-518
DONE	30-Jun-12	06:53 AM	PUTRI NURFARAHAIN BINTI HISHAMUDIN	040915-01-134
DONE	30-Jun-12	07:50 AM	MUTHIRAN A/L RETNAM	601220-05-532
DONE	30-Jun-12	08:04 AM	POH BEE LAN	501216-01-523
DONE	30-Jun-12	08:07 AM	SANISAH BT JAHAYA	621217-07-510
DONE	30-Jun-12	08:07 AM	MUTHIRAN A/L RETNAM	601220-05-532
DONE	30-Jun-12	08:49 AM	ZURIAH BINTI JOHARI	660718-01-539
DONE	30-Jun-12	08:54 AM	NURSAYIDATINA KHADIJAH BTE SALEH	KUL124209
DONE	30-Jun-12	09:04 AM	SADIAH BINTI ABU LATIF	590615-01-618
DONE	30-Jun-12	09:16 AM	KAJI MAN BOMJAN	4757037
WAITING..	30-Jun-12	09:32 AM	SIVELINGGAM A/L CHELVOM	821126-01-562

* List is updated every 1 minute

Select Patient

All patient queue information are actively retrieved from MediNET myClinic's patient registration database, which will be updated every minute.

STATUS column

- DONE** – already contains diagnosis information. Click to view details.
- WAITING** –diagnosis has not been inserted yet

Double click on row to select, or just click the '**Select Patient**' button at the bottom. The selected patient's details will be shown in the Patient Details section.

Patient Details

Consultation Info

Consultation Info | Prev. Consultations | Patient Info | Panel Info | Referral Letter

Patient Details

Name : **AZI NORULFITRI BT ABDUL AZIZ**

Patient Reg No : **830714-01-5048** NRIC No : **830714-01-5048**

Date of Birth : **14/07/1983** Age : **28.9836** Details...

Panel Name

CHOSEN PLASTIC SDN BHD Details...

Consultation Details

Time Register : 10:13:14 Time Done Cons : Status **WAITING..**

Consulted by :

Doctor's Diagnosis : **URTI** Update Diagnosis

Published Diagnosis :

Prescription

Reo ID : 4229563
Bill Reo No : 842405

Call Patient

Upon selection of a particular patient from the Queue Listing, the patient's details will be displayed here.

There are **5 sub-sections**, accessible by clicking on their respective tabs at the top area of this section.

The **Consultation Info** sub-section shows all information pertaining to the registered patient selected from the Queue Listing.

To insert diagnosis, just fill in the **Doctor's diagnosis** box and click the '**Update Diagnosis**' button.

Consultation Info Prev. Consultations Patient Info Panel Info Referral Letter

Patient Details

Name : **AZI NORULFITRI BT ABDUL AZIZ**

Patient Reg No : **830714-01-5048** NRIC No : **830714-01-5048**

Date of Birth : **14/07/1983** Age : **28.9836** Details...

Panel Name

CHOSEN PLASTIC SDN BHD Details...

Consultation Details

Time Register : 10:13:14 Time Done Cons : 12:33:41 Status **DONE**

Consulted by : **DR. MOHAMAD IZBAN BIN ISMAIL**

Doctor's Diagnosis : **URTI** Update Diagnosis

Published Diagnosis : **URTI**

Prescription

Req ID : 4229563
Bill Req No : 842405

Call Patient

Upon clicking the '**Update Diagnosis**' button, a confirmation dialog box will appear. If you're sure to continue, click **Yes**.

Please be reminded that after clicking **Yes** at the confirmation box, the consultation session will be labeled as complete, thus, allowing clinic staff to continue with the patient's billing process.

Published Diagnosis – this info will be shown in the patient's panel company invoice, and can be edited by clinic staff during billing process.

Previous Consultations

Consultation Info Prev. Consultations Patient Info Panel Info Referral Letter

List of Consultations / Issued MCs (double click to select) :

DATE	CLINIC_NAME	DIAGNOSIS	MC	MC_FROM	MC_UNTI
11/10/2008	POLIKLINIK PENAWAR TAMAN SRI BAHAGIA	URTI	1 day	11/10/2008	11/10/2008
11/10/2008	POLIKLINIK PENAWAR TAMAN SRI BAHAGIA	URTI	1 day	11/10/2008	11/10/2008
27/06/2012	POLIKLINIK PENAWAR KULAI	URTI	1 day	27/06/2012	27/06/2012

Show Consultation Details...

Previous Consultation Details

Date/Time : **10/11/2008 7:04:31**

Clinic : **POLIKLINIK PENAWAR TAMAN SRI BAHAGIA**

Doctor name : **DR GEORGE A/L SAMUEL**

Diagnosis : **URTI**

List of Medications :

ITEM_DESC	QUANTITY
SEDILUX DM- SYRUP 90ML	1 x 1 UNIT
ACTIFED TAB 12S	12 x 1 TABLET
PCM 650MG TAB 12S (OP)	12 x 1 TABLET

This section lists all previous consultation records for the currently selected patient.

Upon selection, the details of the selected consultation will be displayed at the lower section, which includes all prescribed medications, plus other info.

Patient Information

Consultation Info	Prev. Consultations	Patient Info	Panel Info	Referral Letter
<p>Name : JUNAIDAH BTE JOHARI</p> <p>PATREGNO : 871114-23-5478</p> <p>NRIC No : 871114-23-5478</p> <p>Date of Birth : 14/11/1987 Age : 24.6356 years <input type="button" value="Get Age From NRIC"/></p> <p>Address (Line 1) : NO 3 JALAN BUKIT KEMPAS 4/14</p> <p>Address (Line 2) : TAMAN BUKIT KEMPAS</p> <p>Postcode : 81200 City : JOHOR BAHRU</p> <p>State : JOHOR Country : MALAYSIA</p> <p>Tel No (Home) : Tel No (H/P) : 012-7869790</p> <p>Nationality : MALAYSIA</p> <p>Allergies : </p> <p>Other Remarks : </p> <p>Last Update on : 27/06/2012</p> <p><input type="button" value="Update Patient Info"/></p>				

This section allows you to directly update patient vital information, such as contact address, contact numbers, allergies and other remarks.

Get Age From NRIC – upon clicking, system will automatically calculates the patient's age based on the first six digit of his/her new NRIC number.

Update Patient Info – click to save all updates.

Panel Information

Consultation Info	Prev. Consultations	Patient Info	Panel Info	Referral Letter
<p>Panel Code : A39</p> <p>Panel Name : BEYONICS TECHNOLOGY (KULAI) SDN BHD</p> <p>Address : LOT 3627, JALAN HARMONI 1, BATU 22 81000 KULAI JOHOR</p> <p>Panel Guide Summary</p> <p>Medical Coverage : Employees only</p> <p>Procedures : Penawar Medical Chit Cash payment</p> <p>Entitlement : Normal Treatment Only</p> <p>Charges : Maximum Rate (extra charge is allowed)</p> <p>Refer Cases : General Hospital</p> <p>Branches : All Branches</p> <p>Extra Remarks : </p> <p> ** MULAI MAY 2012 ** - SILA AMBIL PERHATIAN 1) MESTI ITEMISE UBAT-UBATAN DAN DIAGNOSIS PADA SLIP BIL SETIAP RAWATAN 2) PESAKIT ALAHAN MENGAKIBATKAN KULIT GATAL - GATAL - TIDAK DIBENARKAN PESAKIT DAPAT SABUN UNTUK PENCUCI SERTA CREAM JENIS TIUB DLL . **BEYONICS TECH., SENAI 1)SEMUA DOKTOR PENAWAR DIINGATKAN SUPAYA MENGELUARKAN MC KEPADA YANG BENAR2 </p>				

This section allows you to view the details of medical benefits given by the currently selected patient's panel company.

Referral Letter

Consulation Info | Prev. Consultations | Patient Info | Panel Info | **Referral Letter**

☒ **Refer to HOSPITAL PENAWAR** ☐ Refer to Other Hospital

Refer to Hospital Penawar

Select a department to refer this patient to :

Accident & emergency ▼

Investigation done :

Referred by :

Save Save and Preview Save and Print

This section allows you to generate Referral Letter via the system.

You can either refer to **Hospital Penawar** or to other Hospitals.

To refer to **Hospital Penawar**, just select the department to refer the patient to. If there's any doctor listed within the department, just select a doctor.

Fill in the investigation info accordingly.

Consulation Info | Prev. Consultations | Patient Info | Panel Info | **Referral Letter**

☐ Refer to HOSPITAL PENAWAR ☒ **Refer to Other Hospital**

Refer to Other Hospital

Hospital Name :

Department/Doctor Name :

Investigation done :

Referred by :

Save Save and Preview Save and Print

To refer to other hospitals, keyin the Hospital Name and Department or Doctor Name.

Fill in the investigation info accordingly.

Save – click here to save the letter information for future retrieval.

Save and Preview – click here to save and then preview the letter before printing it.

Save and Print – click here to save the letter and directly print the letter to any available printers.

Medical Exam

Consultation Info Prev. Consultations Patient Info Panel Info Referral Letter Medical Exam

Medical Examinations

Lab Results RECEIVED

DATE	TIME	NAME	PATREGNO	DOCTOR
06-Feb-13	11:31 PM	MOHD HAFIZ BIN AHMAD WAZIR	851205-08-5235	ABDUL
18-Feb-13	10:53 AM	CHIN WAN CHENG	720115-01-5911	

Show Selected Medical Exam Details

Lab Results NOT RECEIVED

DATE	TIME	NAME	PATREGNO	DOCTOR_NAME
18-Feb-13	10:33 AM	TEO LONG MENG	560205-01-5587	

Show Selected Medical Exam Details

This section allows you to review medical check-up records and finalise any records which lab results have been received.

There are two data grids:

The above grid lists all medical exam records which has already attained their lab results, and ready to be reviewed and finalized.

The bottom grid shows records which do not attained their lab results yet. These records can be accessed and reviewed but cannot be finalized.

To continue access to medical check-up details, click on a record from any of grids then click on the button immediately below the grid.

View/Process Medical Examination

Medical Exam ID : 6
 Registration ID : 4452535
 Reg Datetime : [2013-02-06 23:31:03]
 Reg By : [GPATAH]
 Update Datetime : [2013-02-27 11:47:46]
 Updated By : [700507025328]

Vital History Physical Exam System Exam Other Test Lab Result Final

Patient Info

Name: MOHD HAFIZ BIN AHMAD WAZIR
 NRIC No : 851205-08-5235
 Patient Reg No : 851205-08-5235
 Sex : M
 Date of Birth : 05-Dec-1985
 Age : 27.25 years old

Panel Info

Panel Code: P282
 Panel Name: PELEPAS - BRIGANTINE SERVICES SDN BHD
 Employee No:
 Department:

Refresh Print History >> Save (DEV)Print >>

A new browser window will appear, showing the details of selected medical check-up.

Please refer to next section on how to update Medical Exam records.

Medical Check-up : New

Creating a new record

To create a new Medical Examination record for the currently selected patient, just click on the **Medical Exam** button, located at the **Prescription** section within the **Consultation info** tab.

This button will also link you to existing record, if it has already been previously created.

Upon clicking the **Medical Exam** button, a new web browser window will appear, showing the details of the newly created Medical Exam records.

For new records, the system will initially display 2 tabs : **Vital** and **History**.

Vital tab contains patient's vital information and panel information.

View/Process Medical Examination

Medical Exam ID : 8
 Registration ID : 4535986
 Reg Datetime : [2013-02-18 10:53:22]
 Reg By : [GPATAH]
 Update Datetime : [2013-02-18 10:53:22]
 Updated By : [GPATAH]

Medical History

No.	Tests description	Not done	No	Yes	Comment
1	HIV/Aids	<input checked="" type="radio"/>	<input type="radio"/>	<input type="radio"/>	
2	Tuberculosis	<input checked="" type="radio"/>	<input type="radio"/>	<input type="radio"/>	
3	Malaria	<input checked="" type="radio"/>	<input type="radio"/>	<input type="radio"/>	
4	Leprosy	<input checked="" type="radio"/>	<input type="radio"/>	<input type="radio"/>	
5	Sexually Transmitted Diseases	<input checked="" type="radio"/>	<input type="radio"/>	<input type="radio"/>	
6	Bronchial Asthma	<input checked="" type="radio"/>	<input type="radio"/>	<input type="radio"/>	
7	Heart Disease	<input checked="" type="radio"/>	<input type="radio"/>	<input type="radio"/>	
8	Hypertension	<input checked="" type="radio"/>	<input type="radio"/>	<input type="radio"/>	
9	Diabetes Mellitus	<input checked="" type="radio"/>	<input type="radio"/>	<input type="radio"/>	
10	Peptic Ulcer	<input checked="" type="radio"/>	<input type="radio"/>	<input type="radio"/>	
11	Kidney Disease	<input checked="" type="radio"/>	<input type="radio"/>	<input type="radio"/>	

History tab displays Medical History information, ready to be updated by consulting doctor.

As default selection, each test will be marked as **Not Done**.

18 Family Medical History ☒ Not done ☐ No ☐ Yes

19 Smoker ☒ Not done ☐ No ☐ Yes

20 Other History

Finalise Patient History

Consultation made by :
 Doctor Name : VASANTHI A/P GOVINDASAMY
 Doctor Qualification : MANIPAL ACADEMY OG HIGHER EDUCATION
 Doctor Address : NO 49, JALAN MEDAN NUSA PERINTIS 6, TAMAN NUSA PERINTIS, 81560 GELANG PATAH JOHOR

Refresh Save

Time elapsed : 0 seconds

At the bottom of the **History** tab section, you will find the **Finalise Patient History** button.

Once all Medical History information has been correctly filled, click on the Finalise button to finalise the Medical History information for this patient.

You can click the Save button to save the Medical History information without finalizing it.

15	Hearing Problem	<input checked="" type="checkbox"/> No	
16	Hepatitis	<input checked="" type="checkbox"/> No	
17	Allergy	<input checked="" type="checkbox"/> No	
18	Family Medical History	<input checked="" type="checkbox"/> Yes	: Father HPT, DM
19	Smoker	<input checked="" type="checkbox"/> No	: Stick per day
20	Other History	<div></div>	

Consultation made by :

Doctor Name : **ABDUL HAFIZ BIN MOHAMAD GANI**
 Doctor Qualification : **MD UM**
 Doctor Address : **NO 49, JALAN MEDAN NUSA PERINTIS 6, TAMAN NUSA PERINTIS, 81560 GELANG PATAH JOHOR**

Refresh Print History >> Save

Time elapsed : 0 seconds

Once finalized, all of the Medical History information will be locked and no more editing will be allowed.

MediNET myClinic System ...

File Edit View Favorites Tools Help

MediNET myClinic

View/Process Medical Examination

Medical Exam ID : 6
 Registration ID : 4452535
 Reg Datetime : [2013-02-06 23:31:03]
 Reg By : [GPATAH]
 Update Datetime : [2013-02-27 11:47:46]
 Updated By : [700507025328]

Vital **History** Physical Exam System Exam Other Test Lab Result Final

Medical History

No.	Tests description	Comment
1	HIV/Aids	<input checked="" type="checkbox"/> No

Once the Medical History section has been finalized, all of the other tabs will then be made visible and ready to be accessed.

Patient History Printing (to be signed by patient)

15	Hearing Problem	<input checked="" type="checkbox"/> No	
16	Hepatitis	<input checked="" type="checkbox"/> No	
17	Allergy	<input checked="" type="checkbox"/> No	
18	Family Medical History	<input checked="" type="checkbox"/> Yes	: Father HPT, DM
19	Smoker	<input checked="" type="checkbox"/> No	: Stick per day
20	Other History		

Consultation made by :

Doctor Name : **ABDUL HAFIZ BIN MOHAMAD GANI**

Doctor Qualification : **MD UM**

Doctor Address : **NO 49, JALAN MEDAN NUSA PERINTIS 6, TAMAN NUSA PERINTIS, 81560 GELANG PATAH JOHOR**

Time elapsed : 0 seconds

Refresh Print History >> Save

Once the Medical History section has been finalized, click on the **Print History** button to print the patient's Medical History to be signed by the patient.

Part 1 : Medical History
(completed by attending Doctor / Physician)

No.	Test description	Result	Comment
1	HIV/Aids	<input checked="" type="checkbox"/> No	
2	Tuberculosis	<input checked="" type="checkbox"/> No	
3	Malaria	<input checked="" type="checkbox"/> No	
4	Leprosy	<input checked="" type="checkbox"/> No	
5	Sexually Transmitted Diseases	<input checked="" type="checkbox"/> No	
6	Bronchial Asthma	<input checked="" type="checkbox"/> Yes	
7	Heart Disease	<input checked="" type="checkbox"/> No	
8	Hypertension	<input checked="" type="checkbox"/> No	
9	Diabetes Mellitus	<input checked="" type="checkbox"/> No	
10	Peptic Ulcer	<input checked="" type="checkbox"/> No	
11	Kidney Disease	<input checked="" type="checkbox"/> No	
12	Cancer	<input checked="" type="checkbox"/> No	
13	Epilepsy	<input checked="" type="checkbox"/> No	
14	Psychiatric Illness	<input checked="" type="checkbox"/> No	
15	Hearing Problem	<input checked="" type="checkbox"/> No	
16	Hepatitis	<input checked="" type="checkbox"/> No	
17	Allergy	<input checked="" type="checkbox"/> No	
18	Family Medical History	<input checked="" type="checkbox"/> Yes	Father has HPT, DM
19	Smoker	<input checked="" type="checkbox"/> No	
20	Other History		

Patient's Signature :

Signature Date :

Patient's Name : **MOHD HAFIZ BIN AHMAD WAZIR**
 Patient NRIC No : **861206-08-6236**
 Medical Exam ID : **6**

Page 1 of 1

The patient will be required to sign here.

Once signed, this signed page must be kept in a safe place so that it can be easily retrieved for compilation once its lab result has been attained.

Medical Check-up : Updating

Section: Physical Exam

No.	Tests description	Comment
1	Height 167 cm	
2	Weight 76 kg	
3	Pulse 80 pulse/min	
4	BMI 27.25	
5	Blood Pressure (Systolic) 120 mm Hg	
6	Blood Pressure (Diastolic) 70 mm Hg	
7	Chronic Skin Rash	<input type="radio"/> Not done <input checked="" type="radio"/> Absent <input type="radio"/> Present
8	Anaesthetic Skin Patch	<input type="radio"/> Not done <input checked="" type="radio"/> Absent <input type="radio"/> Present
9	Deformities Of Limbs	<input type="radio"/> Not done <input checked="" type="radio"/> Absent <input type="radio"/> Present
10	Anaemia	<input type="radio"/> Not done <input checked="" type="radio"/> Absent <input type="radio"/> Present
11	Jaujdice	<input type="radio"/> Not done <input checked="" type="radio"/> Absent <input type="radio"/> Present
12	Hearing Impairment	<input type="radio"/> Not done <input checked="" type="radio"/> Absent <input type="radio"/> Present
13	Colour Blindness	<input type="radio"/> Not done <input checked="" type="radio"/> Absent <input type="radio"/> Present

To update the rest of the Medical Exam information, just click on any of the tabs to access desired section.

Always remember to click on the Save button to save any modifications made to the record.

Section: System Exam

No.	Tests description	Comment
Cardiovascular System		
1	Heart Size	<input type="radio"/> Not done <input checked="" type="radio"/> Normal <input type="radio"/> Abnormal
2	Heart Sounds	<input type="radio"/> Not done <input checked="" type="radio"/> Normal <input type="radio"/> Abnormal
3	Other Findings	<div></div>
Respiratory System		
4	Breath Sounds	<input type="radio"/> Not done <input checked="" type="radio"/> Normal <input type="radio"/> Abnormal
5	Other Findings	<div></div>

Section: Other Tests

Other Tests

Chest X-Ray

☒ Click if X-Ray test has been done

No.	Tests description	Comment
1.	Date of X-Ray : 24 August 2012	
2.	X-Ray R.N. 123	
3.	Heart	<input type="radio"/> Not done <input checked="" type="radio"/> Normal <input type="radio"/> Abnormal
4.	Lungs	<input type="radio"/> Not done <input checked="" type="radio"/> Normal <input type="radio"/> Abnormal
5.	Thorax	<input type="radio"/> Not done <input checked="" type="radio"/> Normal <input type="radio"/> Abnormal

Other Tests

1. Other tests: High cholesterol level : 6.4 mmol

Refresh Print History >> Save

Time elapsed : 1 seconds

Section: Lab results

Laboratory Result

Patient's Name : MOHD HAFIZ BIN AHMAD WAZIR
 Clinic/Hospital : POLIKLINIK PENAWAR GELANG PATAH
 Doctor Name : DR ABDUL HAFIZ BIN MOHAMAD GANI
 Age/Sex/Nationality : 27 / Male / Malaysia Lab Ref No : 1218362
 NRIC/Passport : 851205-08-5235 Date Collected : 8 Dec 2012
 Clinic Ref No : GPATAH-21559369 Date Received : 8 Dec 2012

YEAR END (OCT-DEC2012) HEALTH SCREENING PACKAGE B :PHYSICAL CHECKS,HAEMATOLOGY,CORONARY RISK,DIABETIC SCREEN,RENAL SCREEN,BONE/JOINTS,LIVER SCREEN,HEPATITIS B & C,THYROID,CANCER (AFP,CEA),VDRL,UFEME

	Results	Normal Value
Coronary Risk Factor		
Total Cholesterol	6.4 mmol/L	<5.2
Triglycerides	1.5 mmol/L	<1.7
HDL Cholesterol	1.16 mmol/L	>1.04
LDL Cholesterol	4.94 mmol/L	<3.38
Total / HDL Cholesterol	5.5	<4.5
Diabetic Screen		
Glucose	Fasting : 4.2 mmol/L	3-6
	Random : mmol/L	<9
Renal Function Test		
Urea	4.5 mmol/L	<8.4
Creatinine	92 µmol/L	<124
Sodium	139 mmol/L	135-149
Potassium	5.4 mmol/L	3.5-5.1
Chloride	101 mmol/L	95-110
Uric Acid	578 µmol/L	M:<428
Calcium	2.1 mmol/L	2.1-2.8
Phosphate	1.8 mmol/L	0.8-1.6
Liver Function Test		
Total Bilirubin	9.8 µmol/L	<25.6
Total Protein	81 g/L	58-80
Albumin	48 g/L	35-50
Globulin	33 g/L	20-35
A/G Ratio	1.45	1.00-2.20
Alkaline Phosphatase (ALP)	80 IU/L	M:<129

The Lab Result section will initially contain nothing.

Once lab results have been attained (processed via myLab), the lab results will then be visible within this section..

Medical Check-up : Finalising

Finalising the record

The screenshot shows a web browser window with the URL 'https://www... MediNET myClinic System ...'. The browser has a menu bar with 'File', 'Edit', 'View', 'Favorites', 'Tools', and 'Help'. Below the menu bar is a tabbed interface with 'Vital', 'History', 'Physical Exam', 'System Exam', 'Other Test', 'Lab Result', and 'Final'. The 'Final' tab is active and contains the following sections:

- Certification by Physician / Doctor**
 - Conclusion:** A text area containing '1. Delay modification'.
 - Panel Medical Exam Guideline for : PELEPAS - BRIGANTINE SERVICES SDN BHD**
 - No specific guideline given
 - Declaration of Certification**
 - From the medical history given, clinical examination, I am of the opinion that the above person is medically
 - Fit** (selected in a dropdown menu)
 - for the occupation specified.
 - Doctor NRIC : 700507025328
 - Doctor Name : VASANTHI A/P GOVINDASAMY
 - Qualification : MANIPAL ACADEMY OG HIGHER EDUCATION
 - Doctor's Address : NO 49, JALAN MEDAN NUSA PERINTIS 6, TAMAN NUSA PERINTIS, 81560 GELANG PATAH JOHOR
- Finalise All** (button)

To finalise the Medical Exam record, fill in the Conclusion section accordingly.

Please refer to the Panel Medical Exam Guideline (if exists) for more insight regarding the patient's scope of work and occupation.

Finally, select the final outcome of the exam – either **Fit** or **Unfit**

Once you are satisfied with all the finalization data, click on the **Finalise All** button.

Finalised record

The screenshot displays a web browser window with the URL <https://www...> and the title "MediNET myClinic System ...". The browser's menu bar includes File, Edit, View, Favorites, Tools, and Help. The main content area shows a medical record with the following details:

- Reg Datetime: [2013-02-06 23:31:03]
- Reg By: [GPATAH]
- Update Datetime: [2013-02-28 12:28:01]
- Updated By: [700507025328]

Below the metadata, there are tabs for Vital, History, Physical Exam, System Exam, Other Test, Lab Result, and **Final**. The **Final** tab is active, showing the "Certification by Physician / Doctor" section. This section includes:

- Conclusion :**
 - 1. Delay modification
- Panel Medical Exam Guideline for : PELEPAS - BRIGANTINE SERVICES SDN BHD**
 - No specific guideline given
- Declaration of Certification**

From the medical history given, clinical examination,
I am of the opinion that the above person is medically

Fit

for the occupation specified.

Doctor NRIC : 700507025328
Doctor Name : VASANTHI A/P GOVINDASAMY
Qualification : MANIPAL ACADEMY OG HIGHER EDUCATION
Doctor's Address : NO 49, JALAN MEDAN NUSA PERINTIS 6, TAMAN NUSA
PERINTIS, 81560 GELANG PATAH JOHOR

At the bottom of the certification section, there are buttons for "Refresh", "Print History >>", and "Print >>". The status bar at the very bottom indicates "Time elapsed : 1 seconds".

Once entirely finalized, the Medical Exam record will no longer be editable.

Final Print (to be signed by doctor)

Fit

for the occupation specified.

Doctor NRIC : 700507025328
Doctor Name : VASANTHI A/P GOVINDASAMY
Qualification : MANIPAL ACADEMY OG HIGHER EDUCATION
Doctor's Address : NO 49, JALAN MEDAN NUSA PERINTIS 6, TAMAN NUSA PERINTIS, 81560 GELANG PATAH JOHOR

Refresh Print History >> **Print >>**

Time elapsed : 1 seconds

Click on the Print button to print the entire Medical Examination results.

Part 6 : Certification by Physician / Doctor
(completed by finalising Doctor / Physician)

CONCLUSION :

From the medical history given, clinical examination, I am of the opinion that the above person is medically

Fit

for the occupation specified.

Doctor NRIC : 700507025328
Doctor Name : VASANTHI A/P GOVINDASAMY
Qualification : MANIPAL ACADEMY OG HIGHER EDUCATION
Doctor's Address : NO 49, JALAN MEDAN NUSA PERINTIS 6, TAMAN NUSA PERINTIS, 81560 GELANG PATAH JOHOR

Doctor's Signature : Signature Date :

Patient's Name : MOHD HAFIZ BIN AHMAD WAZIR
Patient NRIC No : 861206-08-6206
Medical Exam ID : 6

Page 7 of 7

Doctor signs on the last page of the print output.

All is done.